

Snorri Sigfús Birgisson:

Fjögur íslensk þjóðlög  
fyrir strengjasveit og tvær einleiks fiðlur

Four Icelandic Folk Songs  
for String Orchestra and Two Solo Violins

Violin I and Vln. solo 1

(1985 / 2002 / 2015)

Violin I and Vln. solo 1

# Fjögur íslensk þjóðlög / Four Icelandic Folk Songs

Úts.: Snorri Sigfús Birgisson (1985/2002/2015)

## 1. Ætíð lofi þig öndin mín / Always be Praised

♩ = c.120

tutti

*p*

*p*

*p*

**A**

8

**B**

14

**C**

21

*f* *legato* *f* *legato* *f* *legato*

**D**

29

*legato* *legato* *legato* *legato*

**E**

36

*f* *legato* *f* *legato*

Violin I and Vln. solo 1

2. Náttúran sýnist sofin / A Winter's Night

♩ = c.148

1 unis. **2**

tutti *f*

7 **A**

tutti *p dolce* *f*

13 unis. **B**

tutti *p dolce* *f*

**C**

(unis.) (div.)

tutti *p dolce* *ff* *ff* *ff*

23 **2**

tutti *(ff)* *p dolce* *p dolce* *p dolce*

**D**

29

*ff* *f* *ff*

**E**

34

*p dolce* *ff*

*p dolce* *ff*

*p dolce* *ff*

**F**

39

Un poco meno mosso (♩ = c.120)

*ff* *p*

*ff* *p*

*ff* *p*

44

*p*

*p*

*p*

3. Kysstu mig hin mjúka mæR / Kiss Me, Fair Maiden

$\text{♩} = \text{c.}90$   
con sord.  
1  
tutti  
*mp*  
con sord.  
*mp*

6  
A  
*mf*  
*mf*

13  
B  
tutti  
unis.  
*p*

19  
C

23  
D  
tutti  
*ff*  
*ff*  
*ff*

4. Valt er þetta veraldarhjól / The World is Fickle

$\text{♩} = \text{c.}80$   
unis.  
senza sord.

*1*  
tutti *p dolce*

5 **A**

9 **B**

13 **C**

16

Vln. solo 1 **D**

19 *p*

**E**

Violin I and Vln. solo 1

8

25 **F**

31 **G**  
*mp*

36 **H**  
*mf*

41 **I**

44 **J**  
*f*

48 **J**

52 **K**

56 **L**

61 **M**

Violin I and Vln. solo 1

66 **N**

71 **O**

75 **P**

*ff*

80 **Q**

83

87 **R**

91 **S**

*poco rit.*

96 **T**

*fff*

2

Snorri Sigfús Birgisson:

Fjögur íslensk þjóðlög  
fyrir strengjasveit og tvær einleiks fiðlur

Four Icelandic Folk Songs  
for String Orchestra and Two Solo Violins

Violin I and Vln. solo 2

(1985 / 2002 / 2015)

Violin I and Vln. solo 2

# Fjögur íslensk þjóðlög / Four Icelandic Folk Songs

Úts.: Snorri Sigfús Birgisson (1985/2002/2015)

## 1. Ætíð lofi þig öndin mín / Always be Praised

♩ = c.120

tutti

*p*

*p*

*p*

8

**A**

14

**B**

**C**

21

*f* *legato* *legato*

*f* *legato* *legato*

*f* *legato* *legato*

**D**

29

*legato* *legato*

*legato* *legato*

*legato* *legato*

**E**

36

*f* *legato*

*f* *legato*

*f* *legato*

Violin I and Vln. solo 2

2. Náttúran sýnist sofin / A Winter's Night

♩ = c.148  
1 unis. 2  
tutti *f*

7 **A**  
tutti *p dolce* *f*  
*p dolce* *f*  
*p dolce* *f*

13 unis. **B**  
tutti *p dolce* *f*

**C**  
tutti (unis.) *p dolce* (div.) *ff* *ff* *ff*

23 2 2 2  
tutti *(ff)* *p dolce* *p dolce* *(ff)* *p dolce*

29 **D**

*ff* *f* *ff*

34 **E**

*p dolce* *ff*

39 **F**

Un poco meno mosso (♩ = c.120)

*ff* *p*

45

Violin I and Vln. solo 2

6

3. Kysstu mig hin mjúka mæR / Kiss Me, Fair Maiden

♩ = c.90

con sord.

1

tutti

*mp*

*mp*

6

**A**

*mf*

*mf*

13

**B**

tutti

unis.

*p*

18

**C**

23

**D**

*ff*

*ff*

*ff*

4. Valt er þetta veraldarhjól / The World is Fickle

$\text{♩} = \text{c.}80$

unis.  
senza sord.

*l*  
tutti *p dolce*

5 **A**

9 **B**

13 **C**

17 **D**

Vln. solo 2

tutti

Vln. solo 2

**E**

*p*

Violin I and Vln. solo 2

8

28 **F**

*mp*

33 **G** **H**

39

*mf*

42 **I**

46 **J**

*f*

50 **K**

53

58 **L** **M**

*fp*

63

*fp*

68 **N**

*fp*

72 **O**

*fp*

77 **P**

*ff*

81 **Q**

85 **R**

89 **S**

92 **T**

*poco rit.*

97 **T**

*fff*

Snorri Sigfús Birgisson:

Fjögur íslensk þjóðlög  
fyrir strengjasveit og tvær einleiks fiðlur

Four Icelandic Folk Songs  
for String Orchestra and Two Solo Violins

Violin I

(1985 / 2002 / 2015)

Violin I

# Fjögur íslensk þjóðlög / Four Icelandic Folk Songs

Úts.: Snorri Sigfús Birgisson (1985/2002/2015)

## 1. Ætíð lofi þig öndin mín / Always be Praised

♩ = c.120

25

**D**

*legato*

*legato*

*legato*

31

*legato*

*legato*

*legato*

**E**

37

*legato*

*legato*

*legato*

Violin I

4

2. Náttúran sýnist sofin / A Winter's Night

$\text{♩} = \text{c.}148$

1 unis. **2**

*f*

**A**

7 *p dolce* *f*

*p dolce* *f*

*p dolce* *f*

**B**

13 unis. *p dolce* *f*

**C**

(unis.) (div.)

*p dolce* *ff*

*ff*

*ff*

23 **2** *ff* *p dolce*

*ff* *p dolce*

*ff* *p dolce*

*ff* *p dolce*

Violin I

29 **D**

*ff* *f* *ff*

34 **E**

*p dolce* *ff* *ff*

*p dolce*

*ff*

Un poco meno mosso ( $\text{♩} = \text{c.120}$ ) **F**

39

*ff* *ff* *p* *p*

45

*p*

Violin I

6

3. Kysstu mig hin mjúka mæ / Kiss Me, Fair Maiden

♩ = c.90

1

con sord.

*mp*

con sord.

*mp*

4

6

A

9

*mf*

*mf*

**B**

13 *unis.*

*p*

17

**C**

20

**D**

23

*ff*

Violin I

8

4. Valt er þetta veraldarhjól / The World is Fickle

$\text{♩} = \text{c.}80$

unis.  
senza sord.

1

A

*p dolce*

6

11

B

C

16

D

21

E

26

F

*mp*

31

G

36

H

*mf*

42

I

47

J

*f*

Violin I

52 **K**

58 **L**

62 **M**

67 **N**

72 **O**

77 **P**

*ff*

81 **Q**

86 **R**

91 **S**

poco rit. . . . .

97 **T**

*fff*

2

Snorri Sigfús Birgisson:

Fjögur íslensk þjóðlög  
fyrir strengjasveit og tvær einleiks fiðlur

Four Icelandic Folk Songs  
for String Orchestra and Two Solo Violins

Violin II

(1985 / 2002 / 2015)

Violin II

# Fjögur íslensk þjóðlög / Four Icelandic Folk Songs

Úts.: Snorri Sigfús Birgisson (1985/2002/2015)

## 1. Ætíð lofi þig öndin mín / Always be Praised

♩ = c.120

Violin II

4

2. Náttúran sýnist sofin / A Winter's Night

1  $\text{♩} = \text{c.}148$

unis. pizz.

*f*

2 7 2

9 **A**

arco

*f*

2 3

16 **B**

*p dolce*

*(p dolce)*

2 2

21 **C**

unis. pizz.

*f*

2

27 **D**

arco

*p dolce*

*f*

2 2

35

**E**

*p dolce*

*ff*

*p dolce*

*ff*

39 **Un poco meno mosso** ( $\text{♩} = \text{c.}120$ )

**F**

*ff*

*ff*

*p*

44 unis.

*p*

Violin II

6

3. Kysstu mig hin mjúka mæ / Kiss Me, Fair Maiden

♩ = c.90

1 con sord.  
*p* con sord.

7 **A**

13 **B**

19 **C**

23 **D**

Violin II

4. Valt er þetta veraldarhjól / The World is Fickle

1  $\text{♩} = c.80$

2 *p dolce* *senza sord.*

2 *p dolce* *senza sord.*

5 **A**

11 **B** **C**

2 (non div.)

19 **D** **E**

25 **F**

Violin II

31 **G**

*mp* **2** **2** (non div.) **3/4**

38 **H** **I**

*mf* **2**

44 **J**

**2**

50 **K**

*f* **2** **2** (non div.) **3/4**

56 L 2 M 2

64 N 2

70 O 2

Violin II

10

P

74

(non div.)

*fp*

Q

79

*ff*

*fp*

83

*ff*

*ff*

R

87

*fp*

*ff*

91 **S**

*fp* *ff* *ff* (non div.)

95 **T** poco rit.

*p.*

99

*fff* *fff* *fff*

Snorri Sigfús Birgisson:

Fjögur íslensk þjóðlög  
fyrir strengjasveit og tvær einleiks fiðlur

Four Icelandic Folk Songs  
for String Orchestra and Two Solo Violins

Viola

(1985 / 2002 / 2015)

Viola

# Fjögur íslensk þjóðlög / Four Icelandic Folk Songs

Úts.: Snorri Sigfús Birgisson (1985/2002/2015)

## 1. Ætíð lofi þig öndin mín / Always be Praised

♩ = c.120

mf legato legato

8

**A**

legato legato

14

**B**

21

**C**

3

mf

29

**D**

37

**E**

## 2. Náttúran sýnist sofin / A Winter's Night

1  $\text{♩} = \text{c.148}$  pizz. **2** **4**

9 **A** **2** arco **2** *f* *p dolce*

17 **B** **2** *(p dolce)* **C** **2** pizz. *f*

24 **D** **2** arco **2** *p dolce*

31 **2** *f* *p dolce*

37 **E** *ff* *ff* **Un poco meno mosso** ( $\text{♩} = \text{c.120}$ )  $\frac{4}{4}$   $\frac{3}{4}$

42 **F** *p*

## 3. Kysstu mig hin mjúka mæ / Kiss Me, Fair Maiden

 $\text{♩} = \text{c.}90$ 

1 con sord.

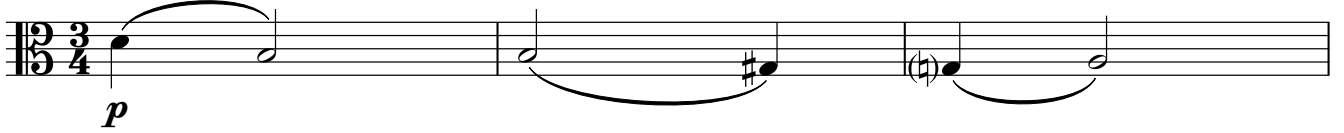

4

10

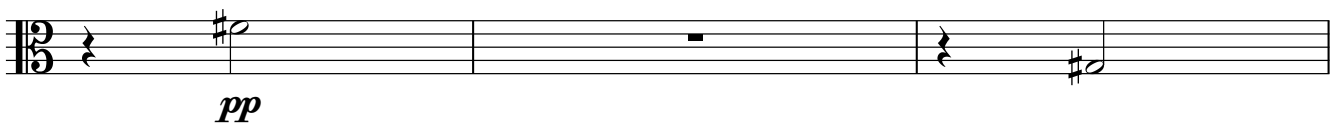

13

**B**

16

**C**

23

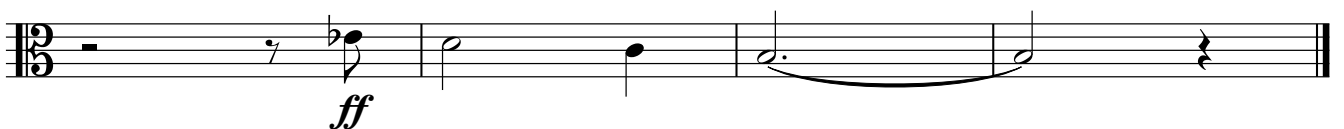
**D**

Viola

6

4. Valt er þetta veraldarhjól / The World is Fickle

1  $\text{♩} = c.80$  **A**  
2 senza sord.  
*p dolce*

9 **B**  
2

15 **C** (non div.) **D**  
2

23 **E**  
2

29 **F** **G**  
*mp*

35 (non div.) **H**  
*mf*

40 div. **I**

46 **J**  
*f*

52 **K**

Viola

58 **L** **M**

2 2

66 **N**

*fp*

72 **O**

(non div.)

77 **P**

div. *ff* *fp* *ff*

81 **Q**

*fp* *ff*

87 **R**

*fp*

91 **S**

*ff* poco rit.

97 **T**

unis. *fff*

Snorri Sigfús Birgisson:

Fjögur íslensk þjóðlög  
fyrir strengjasveit og tvær einleiks fiðlur

Four Icelandic Folk Songs  
for String Orchestra and Two Solo Violins

Violoncello

(1985 / 2002 / 2015)

Violoncello

# Fjögur íslensk þjóðlög / Four Icelandic Folk Songs

Úts.: Snorri Sigfús Birgisson (1985/2002/2015)

## 1. Ætíð lofi þig öndin mín / Always be Praised

♩ = c.120

**A**

8

14

**B**

21

**C**

3

29

**D**

37

**E**

Violoncello

2. Náttúran sýnist sofin / A Winter's Night

1  $\text{♩} = c.148$

2 unis. pizz. *f*

4

9 **A**

2 arco *f*

2 div. *p dolce*

17 **B** unis. *f*

*p dolce*

21 **C**

2 pizz. *f*

2 arco *p dolce*

29 **D**

2 *f*

2 div. *p dolce*

37 **E**

*ff*

Un poco meno mosso ( $\text{♩} = c.120$ )

*ff*

42 **F**

3/4 unis. *p*

47

## 3. Kysstu mig hin mjúka mær / Kiss Me, Fair Maiden

1  $\text{♩} = \text{c.90}$   
con sord.

*p*  
con sord.  
pizz.

*mf*

**A**

7 (non div.)

*mf*

*f*

**B**

13

*pp*  
arco

*pp*

**C**

19 unis.

**D**

23

*ff*

## 4. Valt er þetta veraldarhjól / The World is Fickle

1  $\text{♩} = c.80$  senza sord. **A** 2

7 div. unis. **B** 2

13 **C** 2 div. **D** 2

21 unis. **E** 2 div.

27 unis. **F** 2 mp

33 **G** 2

3/4

38 **H**

*mf*

*mf*

42 **I**

*mf*

div. unis.

48 **J** **K**

*f*

*f*

54 unis. **L**

2

61 **M**

2

div. unis.

68 **N** **O**

2

2

74 **P**

81 **Q**

87 **R** **S**

93 **T**

98
