

Snorri Sigfús Birgisson:

Fjögur íslensk þjóðlög
fyrir strengjasveit og tvær einleiks fiðlur

Four Icelandic Folk Songs
for String Orchestra and Two Solo Violins

Violin I and Vln. solo 1

(1985 / 2002 / 2015)

Violin I and Vln. solo 1

Fjögur íslensk þjóðlög / Four Icelandic Folk Songs

Úts.: Snorri Sigfús Birgisson (1985/2002/2015)

1. Ætíð lofi þig öndin mín / Always be Praised

♩ = c.120

tutti

p

p

p

8

A

14

B

C

21

f *legato* *f* *legato* *f* *legato*

D

29

legato *legato* *legato* *legato*

E

36

legato

Violin I and Vln. solo 1

2. Náttúran sýnist sofin / A Winter's Night

♩ = c.148

1 unis. **2**

tutti *f*

7 **A**

tutti *p dolce* *f*

p dolce *f*

p dolce *f*

13 unis. **B**

tutti *p dolce* *f*

C

tutti *p dolce* (*p dolce*) *ff*

(*p dolce*) *ff*

(*p dolce*) *ff*

23 **2**

(*ff*) *p dolce*

(*ff*) *p dolce*

(*ff*) *p dolce*

D

29

ff f ff

ff f ff

ff f ff

E

34

p dolce *ff*

p dolce *ff*

p dolce *ff*

F

Un poco meno mosso (♩ = c.120)

39

ff p

ff p

ff p

44

p

Violin I and Vln. solo 1

6

3. Kysstu mig hin mjúka mæR / Kiss Me, Fair Maiden

$\text{♩} = \text{c.}90$
con sord.
1
tutti
mp
con sord.
mp

6
A
mf
mf

13
B
tutti
unis.
p

19
C

23
D
tutti
ff
ff
ff

4. Valt er þetta veraldarhjól / The World is Fickle

$\text{♩} = \text{c.}80$
unis.
senza sord.

l
tutti *p dolce*

5 **A**

9 **B**

13 **C**

16

Vln. solo 1 **D**

19 *p*

E

Violin I and Vln. solo 1

25 **F**

31 **G**

mp

36 **H**

mf

41 **I**

44 **J**

f

48 **J**

52 **K**

56 **L**

61 **M**

Violin I and Vln. solo 1

N

O

P

Q

R

S

T

Snorri Sigfús Birgisson:

Fjögur íslensk þjóðlög
fyrir strengjasveit og tvær einleiks fiðlur

Four Icelandic Folk Songs
for String Orchestra and Two Solo Violins

Violin I and Vln. solo 2

(1985 / 2002 / 2015)

Violin I and Vln. solo 2

Fjögur íslensk þjóðlög / Four Icelandic Folk Songs

Úts.: Snorri Sigfús Birgisson (1985/2002/2015)

1. Ætíð lofi þig öndin mín / Always be Praised

♩ = c.120

tutti

p

p

p

8

A

14

B

C

21

f *legato* *f* *legato* *f* *legato*

D

29

f *legato* *f* *legato* *f* *legato*

E

36

f *legato* *f* *legato* *f* *legato*

Violin I and Vln. solo 2

2. Náttúran sýnist sofin / A Winter's Night

♩ = c.148
1 unis. 2
tutti *f*

7 A
tutti *p dolce* *f*
p dolce *f*
p dolce *f*

13 unis. B
tutti *p dolce* *f*

C
tutti *p dolce* (*p dolce*) *ff*
p dolce (*p dolce*) *ff*
p dolce (*p dolce*) *ff*

23 2
tutti (*ff*) *p dolce*
ff (*ff*) *p dolce*
ff (*ff*) *p dolce*

29 **D**

ff *f* *ff*

34 **E**

p dolce *ff* *p dolce* *ff* *p dolce* *ff*

39 **F**

Un poco meno mosso (♩ = c.120)

ff *ff* *p* *p*

45

p

Violin I and Vln. solo 2

6

3. Kysstu mig hin mjúka mæR / Kiss Me, Fair Maiden

♩ = c.90

con sord.

1

tutti

mp

con sord.

mp

6

A

mf

mf

13

B

tutti

unis.

p

18

C

mf

23

D

ff

ff

ff

4. Valt er þetta veraldarhjól / The World is Fickle

♩ = c.80

unis.

senza sord.

l
tutti *p dolce*

5 **A**

9 **B**

13 **C**

17 **D**

Vln. solo 2

tutti *p*

E

Vln. solo 2 *p*

Violin I and Vln. solo 2

8

28 **F**

mp

33 **G** **H**

39

mf

42 **I**

46 **J**

f

50 **K**

53

58 **L** **M**

fp

63

fp

68 **N**

fp

72 **O**

fp

77 **P**

ff

81 **Q**

85 **R**

89 **S**

92 *poco rit.*

97 **T**

fff

Snorri Sigfús Birgisson:

Fjögur íslensk þjóðlög
fyrir strengjasveit og tvær einleiks fiðlur

Four Icelandic Folk Songs
for String Orchestra and Two Solo Violins

Violin I

(1985 / 2002 / 2015)

Violin I

Fjögur íslensk þjóðlög / Four Icelandic Folk Songs

Úts.: Snorri Sigfús Birgisson (1985/2002/2015)

1. Ætíð lofi þig öndin mín / Always be Praised

♩ = c.120

Violin I

25

D

legato

legato

legato

31

legato

legato

legato

E

37

legato

Violin I

4

2. Náttúran sýnist sofin / A Winter's Night

♩ = c.148

1 unis. **2**

f

A

7 *p dolce* *f* *p dolce* *f* *p dolce* *f*

B

13 unis. *p dolce* *f*

C

p dolce (*p dolce*) *ff* *ff* *ff*

23 **2** (*ff*) *p dolce* (*ff*) *p dolce* (*ff*) *p dolce* (*ff*) *p dolce*

Violin I

29 **D**

ff *f* *ff*

34 **E**

p dolce *ff* *ff*

39 **F**

Un poco meno mosso ($\text{♩} = \text{c.}120$)

ff *ff* *p* *p*

45

p

Violin I

6

3. Kysstu mig hin mjúka mæR / Kiss Me, Fair Maiden

♩ = c.90

1

con sord.

mp

con sord.

mp

4

6

A

9

mf

mf

B

13

unis.

p

C

17

20

D

23

ff

ff

ff

Violin I

8

4. Valt er þetta veraldarhjól / The World is Fickle

$\text{♩} = \text{c.80}$

unis.
senza sord.

1

A

p dolce

6

11

B

C

16

D

21

E

26

F

mp

31

G

36

H

mf

42

I

47

J

f

Violin I

52 **K**

58 **L**

62 **M**

67 **N**

72 **O**

77 **P**

ff

81 **Q**

86 **R**

91 **S**

poco rit.

97 **T**

fff

2

Snorri Sigfús Birgisson:

Fjögur íslensk þjóðlög
fyrir strengjasveit og tvær einleiks fiðlur

Four Icelandic Folk Songs
for String Orchestra and Two Solo Violins

Violin II

(1985 / 2002 / 2015)

Violin II

Fjögur íslensk þjóðlög / Four Icelandic Folk Songs

Úts.: Snorri Sigfús Birgisson (1985/2002/2015)

1. Ætíð lofi þig öndin mín / Always be Praised

♩ = c.120

Violin II

4

2. Náttúran sýnist sofin / A Winter's Night

1 $\text{♩} = \text{c.}148$

unis.
pizz.

2 **2** **7** **2**

9 **A**

arco

2 **3**

f

16 **B**

2 **2** **2**

p dolce (*p dolce*)

21 **C**

unis.
pizz.

2 **2**

f

27 **D**

arco

2 **2**

p dolce **f**

35

E

p dolce

ff

p dolce

ff

39 **Un poco meno mosso** (♩ = c.120)

F

ff

p

ff

44 unis.

p

Violin II

6

3. Kysstu mig hin mjúka mæR / Kiss Me, Fair Maiden

$\text{♩} = c.90$

1 *con sord.*
p *con sord.*
p

7 **A**
mf
mf

13 **B**
pp
pp

19 **C**

23 **D**
ff
ff

Violin II

4. Valt er þetta veraldarhjól / The World is Fickle

1 $\text{♩} = c.80$

2 senza sord.
p dolce
senza sord.
p dolce

5 **A**

11 **B** **C**

2 (non div.)

19 **D** **E**

25 **F**

Violin II

31 **G**

mp **2** (non div.)

38 **H** **I**

mf

44 **J**

mf

50 **K**

f (non div.)

56

L M

2 2

64

N

2

70

O

2

Violin II

10

P

74

(non div.)

fp

fp

Q

79

ff

ff

fp

fp

83

ff

ff

R

87

fp

fp

ff

ff

91 **S**

fp *ff* (non div.)

95 **T** poco rit.

p.

99

fff *fff*

Snorri Sigfús Birgisson:

Fjögur íslensk þjóðlög
fyrir strengjasveit og tvær einleiks fiðlur

Four Icelandic Folk Songs
for String Orchestra and Two Solo Violins

Viola

(1985 / 2002 / 2015)

Viola

Fjögur íslensk þjóðlög / Four Icelandic Folk Songs

Úts.: Snorri Sigfús Birgisson (1985/2002/2015)

1. Ætíð lofi þig öndin mín / Always be Praised

♩ = c.120

mf *legato* *legato*

8

A

legato *legato*

14

B

21

C

3
mf

29

D

37

E

2. Náttúran sýnist sofin / A Winter's Night

1 $\text{♩} = \text{c.148}$ pizz. **2** **4**

9 **A** **2** arco **2** **p dolce**

17 **B** **2** **C** **2** pizz. **f**

24 **D** **2** arco **2** **p dolce**

31 **2** **p dolce**

37 **E** **ff** **ff** **Un poco meno mosso** ($\text{♩} = \text{c.120}$) **4/4** **3/4**

42 **F** **p**

3. Kysstu mig hin mjúka mæ / Kiss Me, Fair Maiden

 $\text{♩} = \text{c.}90$

1 con sord.

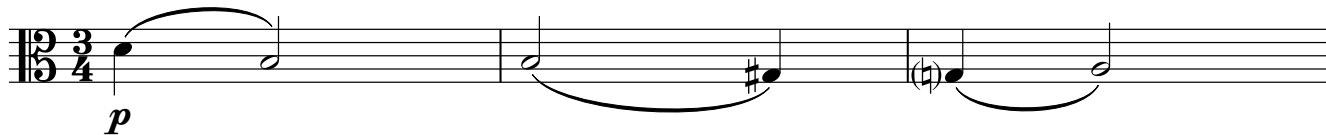

4

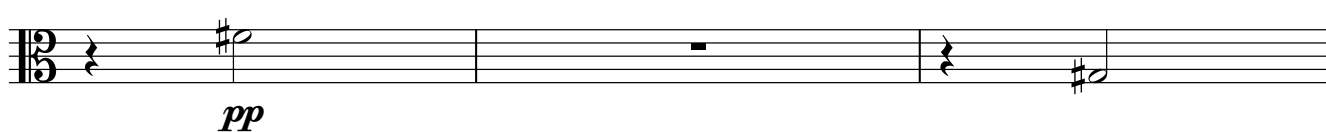

10

13 **B**

16

23 **D**

Viola

6

4. Valt er þetta veraldarhjól / The World is Fickle

1 $\text{♩} = \text{c.80}$ **A**
2 senza sord.
p dolce

9 **B**
2

15 **C** (non div.) **D**
2

23 **E**
2

29 **F** **G**
mp

35 (non div.) **H**
mf

40 div. **I**

46 **J**
f

52 **K**

58 **L** **M**

66 **N**

72 **O** (non div.)

77 **P** div. *ff* *fp* *ff*

81 **Q** *fp* *ff*

87 **R** *fp*

91 **S** *ff* poco rit.

97 **T** unis. *fff*

Snorri Sigfús Birgisson:

Fjögur íslensk þjóðlög
fyrir strengjasveit og tvær einleiks fiðlur

Four Icelandic Folk Songs
for String Orchestra and Two Solo Violins

Violoncello

(1985 / 2002 / 2015)

Violoncello

Fjögur íslensk þjóðlög / Four Icelandic Folk Songs

Úts.: Snorri Sigfús Birgisson (1985/2002/2015)

1. Ætíð lofi þig öndin mín / Always be Praised

♩ = c.120

A

8

14

B

C

21

3

D

29

E

37

Violoncello

2. Náttúran sýnist sofin / A Winter's Night

1 $\text{♩} = \text{c.}148$

2 unis. pizz. *f*

4

9 **A**

2 arco *f*

2 div. *p dolce*

17 **B** unis. *f*

p dolce

21 **C**

2 pizz. *f*

2 arco *p dolce*

29 **D**

2 *f*

2 div. *p dolce*

37 **E**

Un poco meno mosso ($\text{♩} = \text{c.}120$)

ff *ff*

42 **F** unis. *p*

47

3. Kysstu mig hin mjúka mæR / Kiss Me, Fair Maiden

1 $\text{♩} = \text{c.90}$
con sord.

p
con sord.
pizz.

mf

A

7 (non div.)

mf

f

B

13

pp
arco

pp

C

19 unis.

unis.

D

23

ff

4. Valt er þetta veraldarhjól / The World is Fickle

1 $\text{♩} = \text{c.80}$ **2** senza sord. **A** **2**

p dolce

7 **B** **2** div. unis.

13 **C** **2** **D** **2** div.

21 unis. **E** **2** div.

27 unis. **F** **2** *mp*

33 **G** **2** **2**

38 **H**

mf

mf

42 **I**

mf

div. unis.

48 **J** **K**

f

f

54 unis. **L**

f

2

61 **M**

f

2

div. unis.

68 **N** **O**

f

2

2

74 **P**

fp *ff* *fp* *ff*

81 **Q**

fp *ff* *ff* *div.* *unis.*

87 **R** **S**

fp *ff* *fp* *ff*

93 *unis.* *poco rit.* **T**

unis. *poco rit.*

98 *fff*

fff