

Vögguvísa Snorra Þorfinnssonar

Snorri Thorfinnsson's Lullaby

Snorri Sigfús Birgisson, 2000

$\text{♩} = \text{c.}72$

A

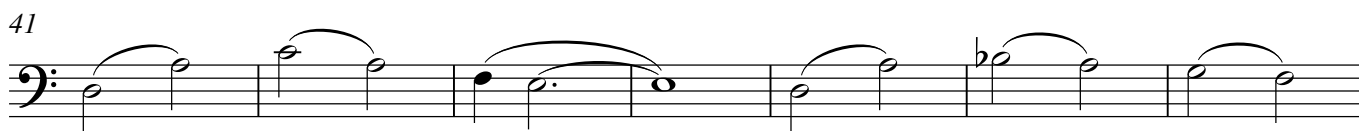
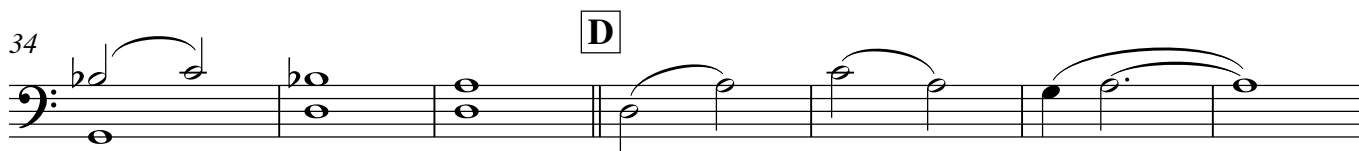
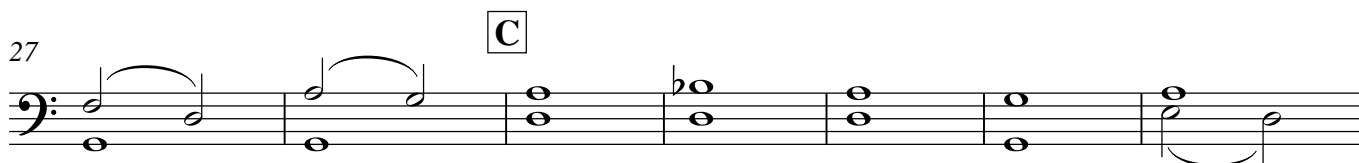

62

69 **G**

75

82 **H**

89 **I**

95

101 **J**

107 pizz.
